

We have received an application from Pistenbully to rename Balsam Drive, a private road, to Kassbohrer Way. The current Kassbohrer Way was set up as a named driveway to the cell tower and back entrance to Kassbohrer All Terrain Vehicles. The front door and primary entrance will be off Kassbohrer (now Balsam). The current driveway, named Kassbohrer, will become an unnamed drive.

Internal procedures recommend that the city not assign proper names to streets, but we have an established precedent for doing this with John Deere Road and Subaru Drive.

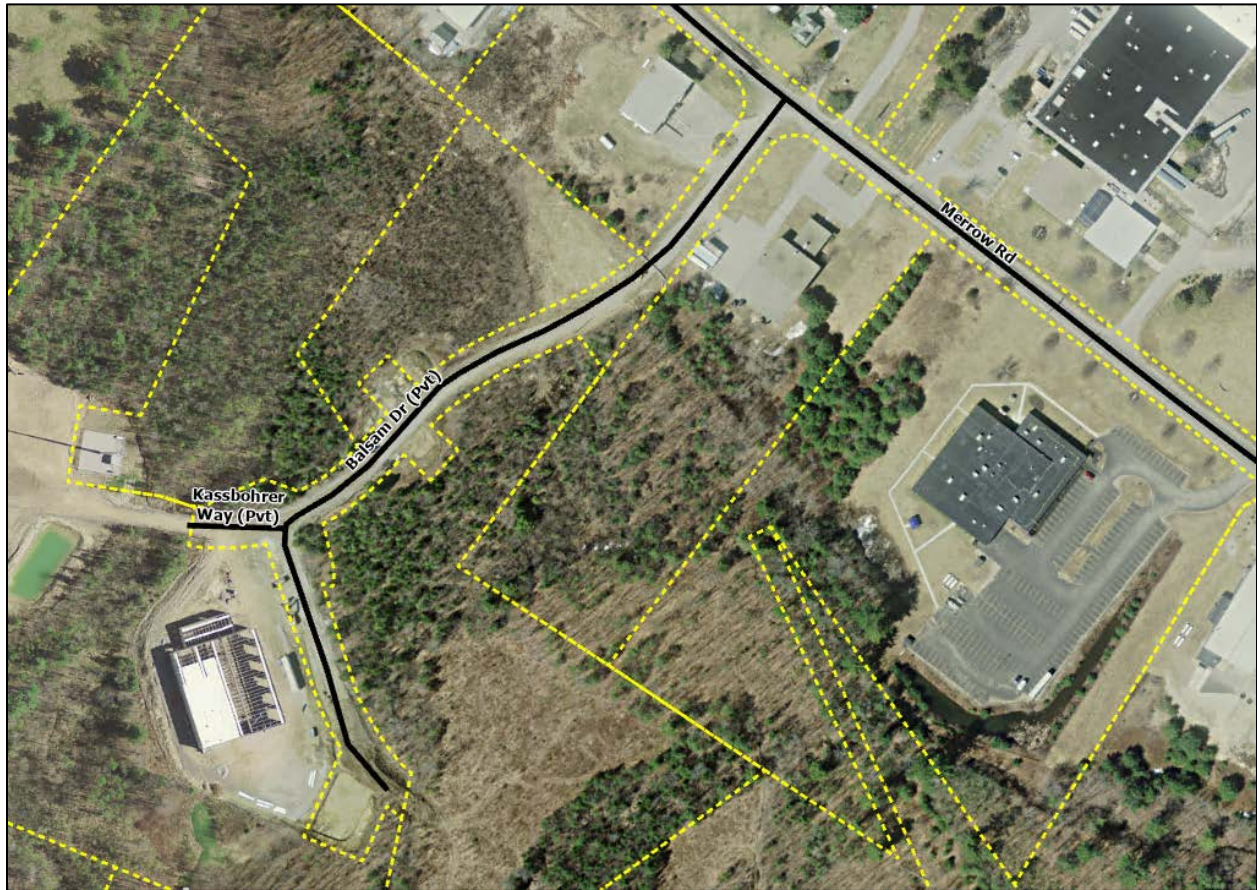



# City of Auburn, Maine

GIS / Addressing  
60 Court Street | Auburn, Maine 04210  
www.auburnmaine.gov | 207.333.6601

## ADDRESS AND STREET NAME APPLICATION

Note: By submitting this request in writing, you certify that you are authorized to make this request and are taking responsibility for any changes made. Submit the completed application with building plans or, for subdivisions, after preliminary plat approval.

Applicant same as building permit

Name: Dennis Kinsella Phone: 603-842-9001 C 207-777-7300

Email: dkinsella@pistenbullyusa.com Address: 6 Kassbohrer Way

City: Auburn State: ME Zip: 04210

I am requesting (check all that apply):

Addresses for a new SUBDIVISION: Name & File No. \_\_\_\_\_

STREET NAME(S) for a new SUBDIVISION: Name & File No. \_\_\_\_\_

A NEW address or addresses for a RESIDENTIAL building

A NEW address or addresses for a COMMERCIAL building

CHANGE an EXISTING address

REMOVE an EXISTING address

A new STREET NAME

*Number will change per*

Existing Address: ~~6 Kassbohrer Way~~

Existing Map & Tax Lot: \_\_\_\_\_

Proposed Address (Attach a separate map if applying for multiple addresses):

Proposed to change Balsam Dr. to Kassbohrer

**Proposed Street Name(s):** Attach a separate document with street names on a map (including future street extensions) and a list of a minimum of three alternates in ranked order. You may verify the street names are not currently within the City of Auburn by searching for your street name using MapAuburn's [Parcel Viewer](#).

See street naming policies on the back of this application form.